

Marie's Landing

1408 Dons Way | Chesapeake | 23320

Builder's Agent:

JAMIE Roser

757-404-6636

jamie@ashdonbuilders.com



4 Bedrooms
2.5 Baths
1st Floor Primary Suite
Attached 2 Car Garage
2,071 Square Feet

\$469,900

Marie's Landing | Elevation A | 4 BR 2.5 BA | 2,071 SF

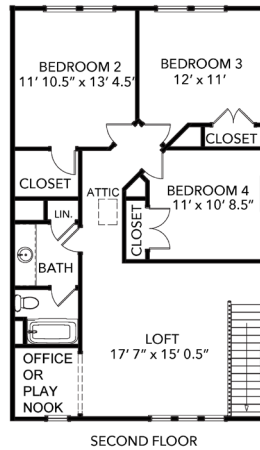
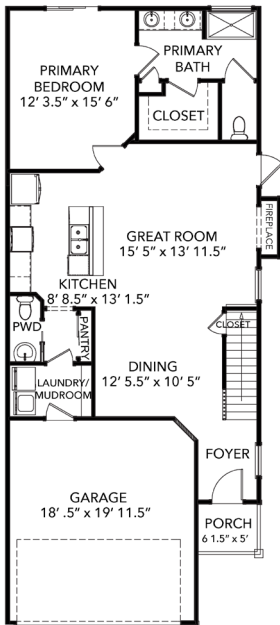

***\$20,000 'FLEX' MONEY**
at Buyer's discretion,
with Preferred Lender
and Settlement Agent!

*seller contribution may change, as
subject to loan program and max seller
contribution guidelines*

Scan For
More Info
On 1408
Dons Way



AshdonBuilders.com

Builder reserves the right to substitute or make changes in all model types, prices, site plans, floor plans, material and/or specifications; they are subject to change without notice. Actual home may vary from the renderings and floor plan, the model or other homes. Please see builder's agent for details.

04-02-24

