

The DON MODEL at Marie's Landing

Building 2 | Dons Way | Chesapeake | 23320

Builder's Agent:

JAMIE Roser

757-404-6636

Jamie@AshdonBuilders.com



DON MODEL | 4 BR | 2.5 BA | 2,071 SF

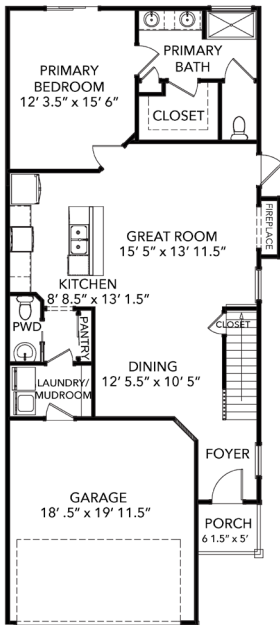

FIRST FLOOR

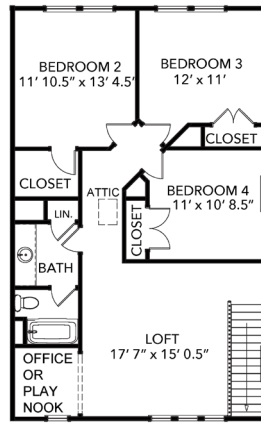

SECOND FLOOR

4 Bedrooms
2.5 Baths
1st Floor Primary Suite
Attached 2 Car Garage
2,071 Square Feet

\$479,900

***\$10,000**

Closing Cost Assistance

at Buyer's discretion,
with *Preferred Lender
and *Settlement Agent!

SCAN FOR MORE INFO

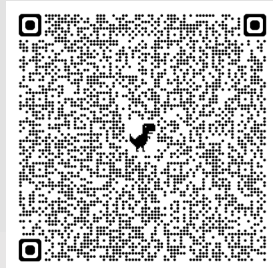

AshdonBuilders.com



Builder reserves the right to substitute or make changes in all model types, prices, site plans, floor plans, material and/or specifications; they are subject to change without notice. Actual home may vary from the renderings and floor plan, the model or other homes. Please see builder's agent for details.

05-15-24