

The MARIE MODEL at Marie's Landing

Building 2 | Dons Way | Chesapeake | 23320

Builder's Agent:

JAMIE Roser

757-404-6636

Jamie@AshdonBuilders.com



MARIE MODEL | 4 BR | 3.5 BA | 2,344 SF

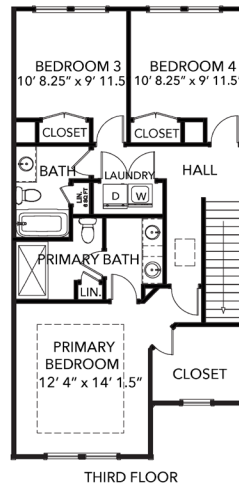
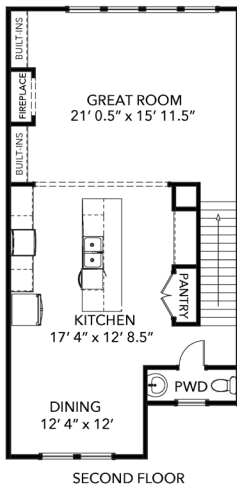
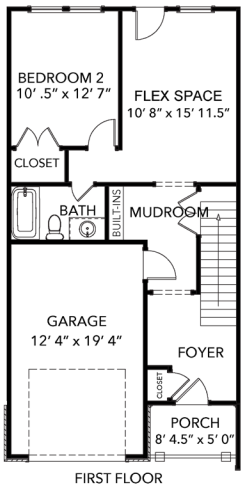

4 Bedrooms
3.5 Baths
Attached Garage
2,344 Square Feet
\$489,900

***\$10,000**

Closing Cost Assistance
at Buyer's discretion,
with *Preferred Lender
and *Settlement Agent!

SCAN FOR MORE INFO

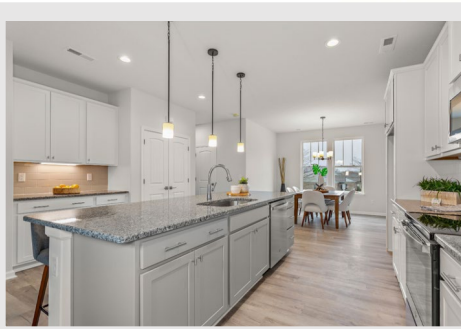
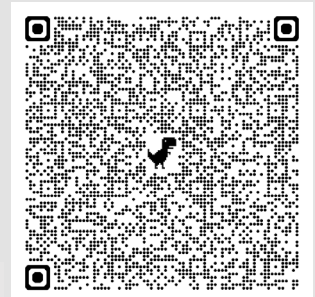

AshdonBuilders.com

Builder reserves the right to substitute or make changes in all model types, prices, site plans, floor plans, material and/or specifications; they are subject to change without notice. Actual home may vary from the renderings and floor plan, the model or other homes. Please see builder's agent for details.